

PRODUCT: Pepto-Bismol Chew Tabs 12ct (C) UK v2	PRINTER DETAILS: IPMS: 90923350 MPMS: 99640777.003 Tech Drw No: 99414143.002 Region: Europe Manf. Plant: Naucalpan Substrate: Carton Printing process: Offset Printer: CONSTNTIA Laetus: SGS File Ref: 442909	COLOURS: Keyline ■ MYK ■ PMS 186 ■ PMS 7424 ■ Braille ■ Varnish ■	FONTS: Helvetica Cond All, Helvetica, Trade Gothic All, Futura All Body copy: 7.5pts Min font size used: 5.55pts Pharma Braille UK: 28.35pts Line widths matching: Previously Printed	AMENDS: Draft: <input type="text" value="5"/> Rev date: <input type="text" value="20-6-16"/> Reviser: <input type="text" value="YA"/> ARTWORKER INFO: Correct Background: <input checked="" type="checkbox"/> Y Barcode %: <input type="text" value="100"/> Symbols used: <input type="checkbox"/> N Software: <input type="text" value="Illustrator CS6"/>	APPROVALS: Artworker Signed <input type="text"/> Artwork Planner Signed <input type="text"/> Date <input type="text"/> <small>PGT Legend for internal use and SGS reference ONLY</small>
Job No: <input type="text" value="484a"/> Artworker: <input type="text" value="YA"/> Date: <input type="text" value="6-9-15"/> Component: <input type="text" value="Carton"/> Dimensions: <input type="text" value="65.9x97.6x18mm"/>					

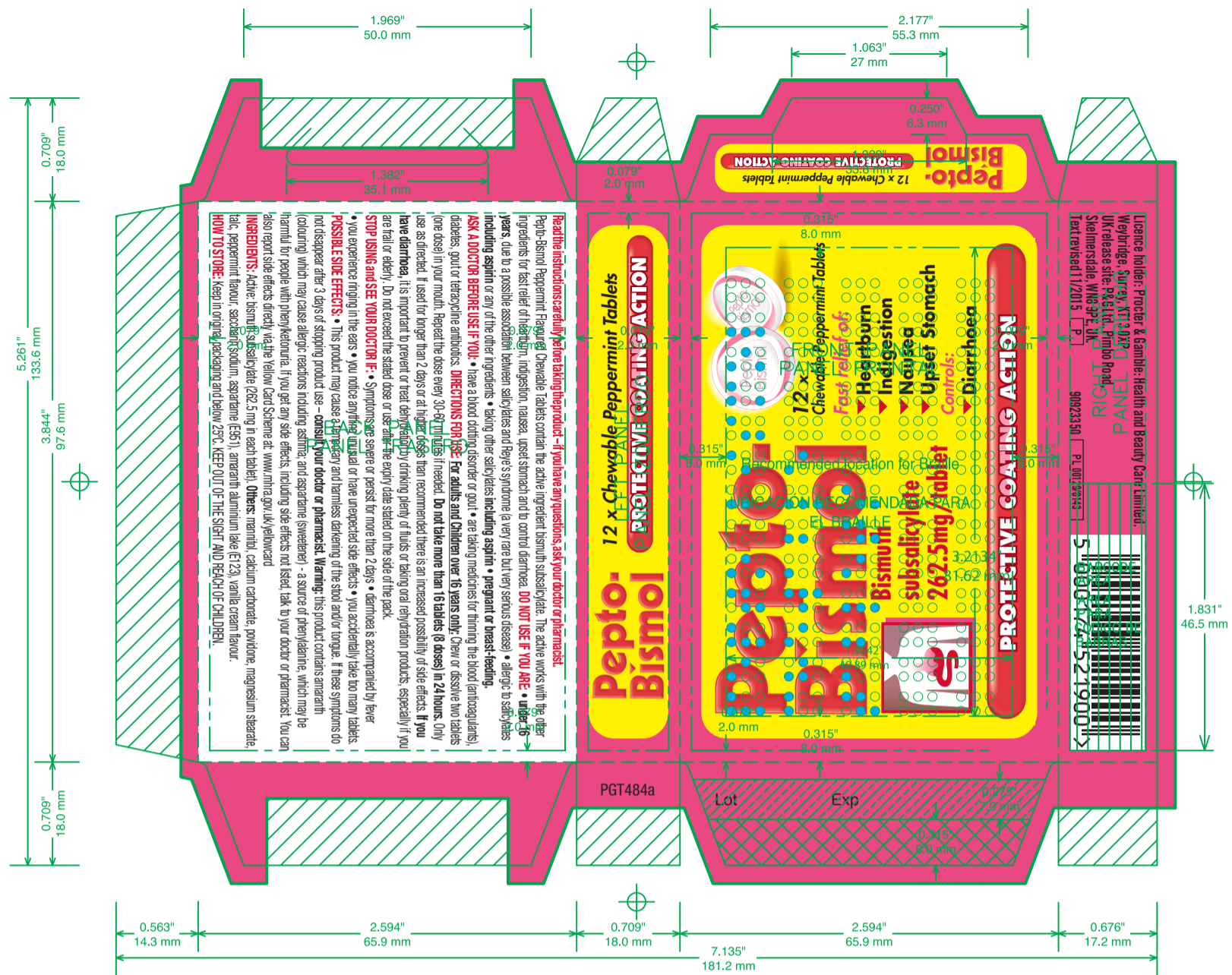

Braille Explanations & Translations

P E P T O B I S M O L
 C H E W A B L E T S
 T A B L E T S

Pepto Bismol Chewable Tablets



7435 Empire Drive
 Florence, Kentucky 41042
 Phone: (859) 525-1190
 Fax: (859) 647-8205

THE PROCTER & GAMBLE CO. Restricted	
DRAWING NUMBER: 99414143.002	SUPERSEDES: 99414143.001
Authorized for Issue by:	

Description: FOLDING CARTON 12EACH PEPTOBISMOL TABLETS BRAILLE		Property of Procter & Gamble Company. IMPORTANT: this drawing print is loaned for mutual assistance and such is subject to recall at any time. Information contained hereon is not to be disclosed or reproduced in any form for the benefit of parties other than necessary subcontractors and suppliers without written consent of Procter & Gamble.																		
Die / GCAS No.: 99414143.002	SGS No.: 99414143.002																			
Supersedes: 99414143.001	Supplied by: Southern Graphic Systems																			
Date: 08/25/2015	Supplied for: The Procter & Gamble Company																			
Application: Illustrator CS5		Prepared By: CAC/TS																		
NOTES	ISSUE	LEGEND																		
	99414143.001 - Initial Construction 11/11/09. 12/4/09 - Fixed typo in the Notes area. 12/9/09 - Changed the Braille size & placement. 12/18/09 - Added the Spanish translation and changed the bleed line and fixed some dimensioning 1/28/10 - Removed the text direction and moved the UPC from the back panel to the side panel. .002 - Removed dimension data - 08/25/15.	<table border="0"> <tr> <td></td> <td>BAR CODE AREA AREA PARA CODIGO DE BARRAS</td> </tr> <tr> <td></td> <td>TEXT AREA AREA DE TEXTO</td> </tr> <tr> <td></td> <td>CODING PREFIX AREA AREA PARA PREFIJOS DE CODIFICADO</td> </tr> <tr> <td></td> <td>CUT LINE LINEA DE CORTE</td> </tr> <tr> <td></td> <td>PRE FOLD LINE LINEA DE PREDOBLEZ</td> </tr> <tr> <td></td> <td>GLUED AREA WITHOUT PRINTING AREA DE PEGADO SIN IMPRESION</td> </tr> <tr> <td></td> <td>CODIFY AREA WITH COLOR AND UNVARNISHED AREA DE CODIFICADO CON COLOR Y SIN BARNIZ</td> </tr> <tr> <td></td> <td>BLEED LINE LINEA DE SANGRADO</td> </tr> <tr> <td></td> <td>Centerlines</td> </tr> </table>		BAR CODE AREA AREA PARA CODIGO DE BARRAS		TEXT AREA AREA DE TEXTO		CODING PREFIX AREA AREA PARA PREFIJOS DE CODIFICADO		CUT LINE LINEA DE CORTE		PRE FOLD LINE LINEA DE PREDOBLEZ		GLUED AREA WITHOUT PRINTING AREA DE PEGADO SIN IMPRESION		CODIFY AREA WITH COLOR AND UNVARNISHED AREA DE CODIFICADO CON COLOR Y SIN BARNIZ		BLEED LINE LINEA DE SANGRADO		Centerlines
	BAR CODE AREA AREA PARA CODIGO DE BARRAS																			
	TEXT AREA AREA DE TEXTO																			
	CODING PREFIX AREA AREA PARA PREFIJOS DE CODIFICADO																			
	CUT LINE LINEA DE CORTE																			
	PRE FOLD LINE LINEA DE PREDOBLEZ																			
	GLUED AREA WITHOUT PRINTING AREA DE PEGADO SIN IMPRESION																			
	CODIFY AREA WITH COLOR AND UNVARNISHED AREA DE CODIFICADO CON COLOR Y SIN BARNIZ																			
	BLEED LINE LINEA DE SANGRADO																			
	Centerlines																			
Print Side Up. Measurements are in Inches(Millimeters)																				

PGT Healthcare™ Life Well Lived					
PRODUCT: Pepto-Bismol Chew Tabs 12ct (C) UK v2	PRINTER DETAILS: IPMS: 90923350 MPMS: 99640777.003 Tech Drw No: 99414143.002 Region: Europe Manf. Plant: Naucalpan Substrate: Carton Printing process: Offset Printer: CONSTNTIA Laetus: SGS File Ref: 442909	COLOURS: Keyline MYK PMS 186 PMS 7424 Braille Varnish	FONTS: Helvetica Cond All, Helvetica, Trade Gothic All, Futura All Body copy: 7.5pts Min font size used: 5.55pts Pharma Braille UK: 28.35pts Line widths matching: Previously Printed	AMENDS: Draft: <input type="text" value="5"/> Rev date: <input type="text" value="20-6-16"/> Reviser: <input type="text" value="YA"/> ARTWORKER INFO: Correct Background: <input checked="" type="checkbox"/> Y Barcode %: <input type="text" value="100"/> Symbols used: <input type="text" value="N"/> Software: <input type="text" value="Illustrator CS6"/>	APPROVALS: Artworker Signed Artwork Planner Signed Date
Job No: 484a Artworker: YA Date: 6-9-15 Component: Carton Dimensions: 65.9x97.6x18mm					

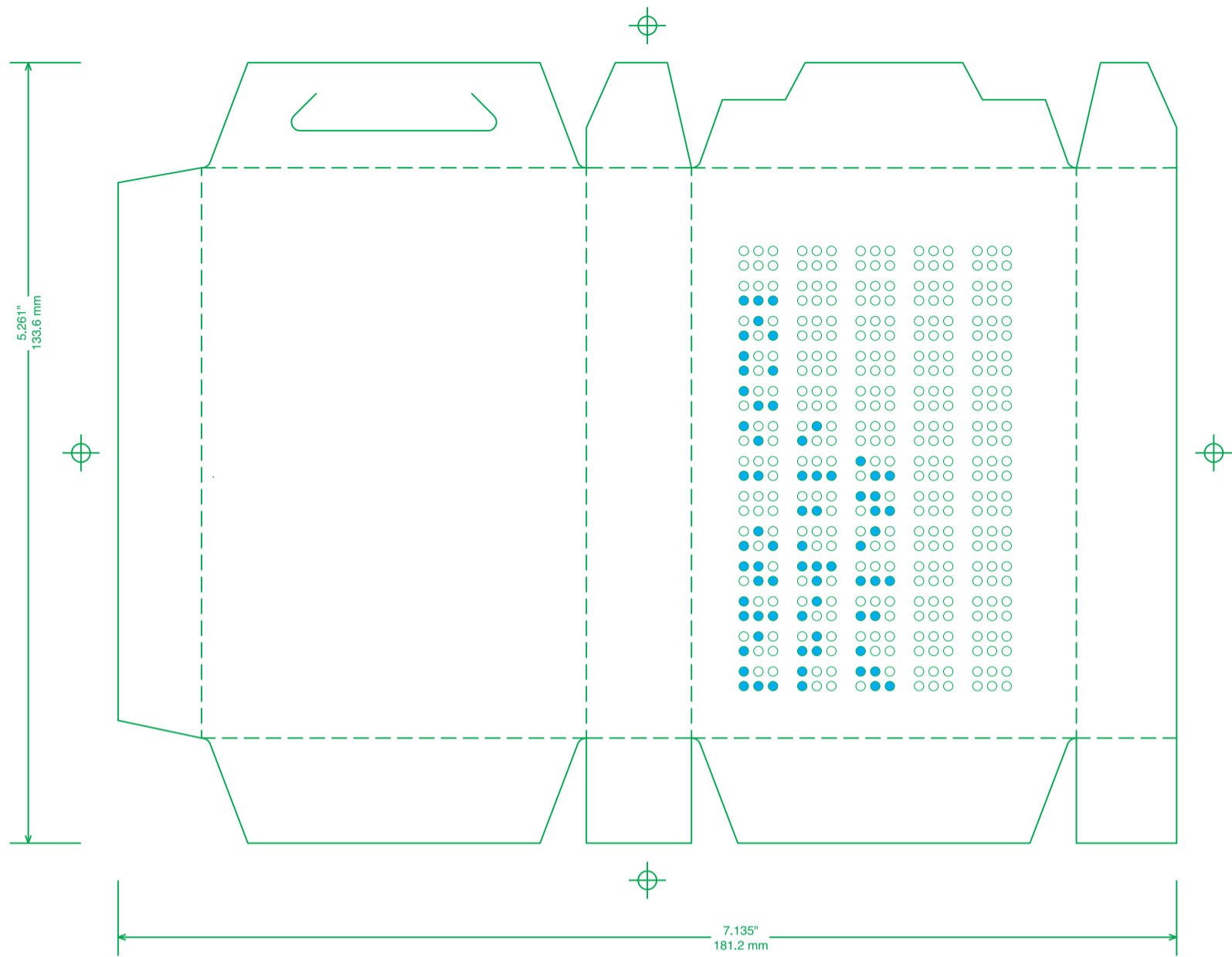

Braille Explanations & Translations

**Pepto Bismol
Chewable
Tablets**

		PRODUCT: Pepto-Bismol Chew Tabs 12ct (C) UK v2		PRINTER DETAILS: IPMS: 90923350 MPMS: 99640777.003 Tech Drw No: 99414143.002 Region: Europe Manf. Plant: Naucalpan Substrate: Carton Printing process: Offset Printer: CONSTNTIA Laetus: SGS File Ref: 442909		COLOURS: Keyline MYK PMS 186 PMS 7424 Braille Varnish		FONTS: Helvetica Cond All, Helvetica, Trade Gothic All, Futura All Body copy: 7.5pts Min font size used: 5.55pts Pharma Braille UK: 28.35pts Line widths matching: Previously Printed		AMENDS: Draft: <input type="text" value="5"/> Rev date: <input type="text" value="20-6-16"/> Reviser: <input type="text" value="YA"/> ARTWORKER INFO: Correct Background: <input checked="" type="checkbox"/> Y Barcode %: <input type="text" value="100"/> Symbols used: <input type="text" value="N"/> Software: <input type="text" value="Illustrator CS6"/>		APPROVALS: Artworker <input type="text" value="Signed"/> Artwork Planner <input type="text" value="Signed"/> Date: <input type="text"/> <small>PGT Legend for internal use and SGS reference ONLY</small>	
--	--	---	--	--	--	--	--	--	--	---	--	--	--

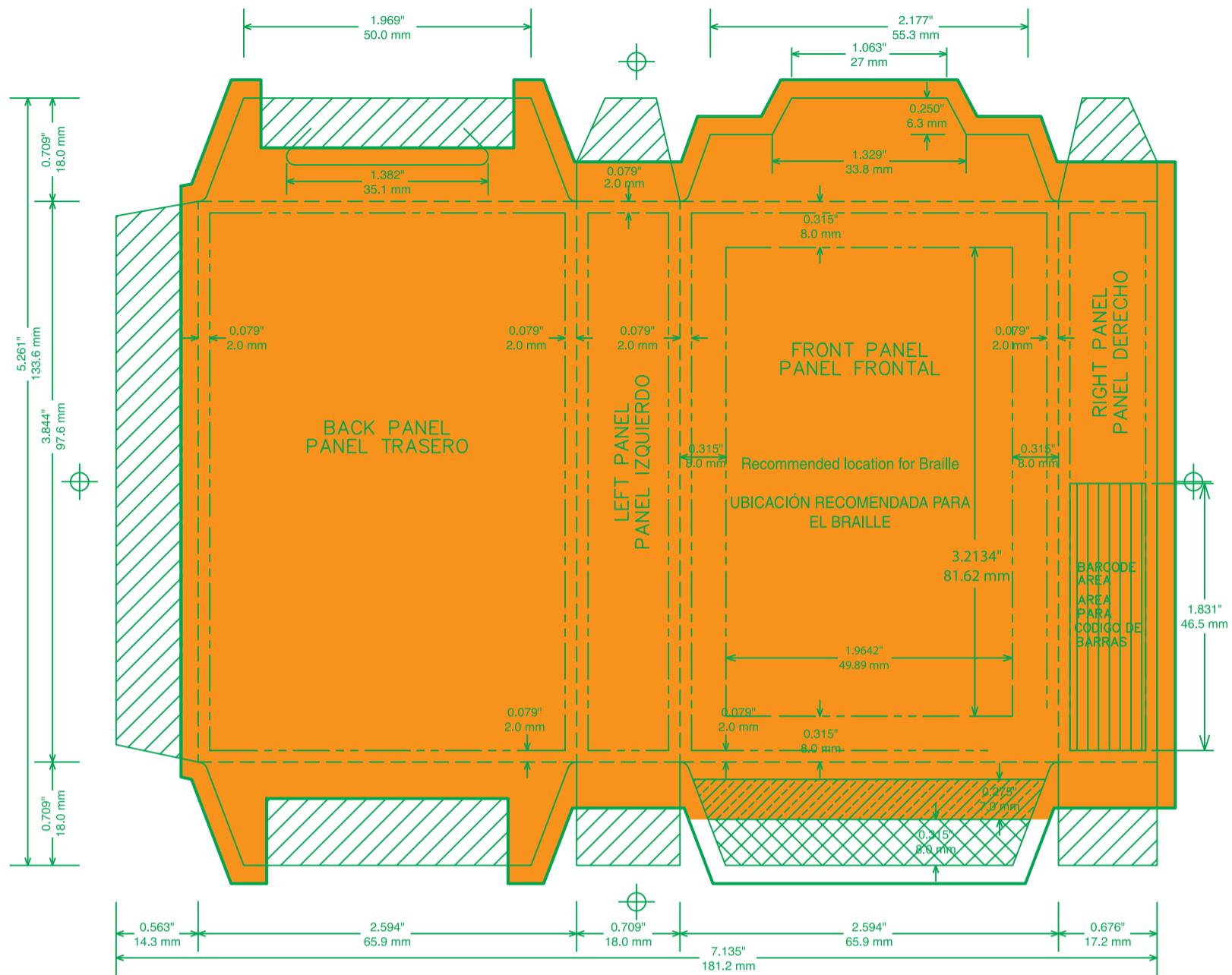

7435 Empire Drive
 Florence, Kentucky 41042
 Phone: (859) 525-1190
 Fax: (859) 647-8205

THE PROCTER & GAMBLE CO.	
Restricted	
DRAWING NUMBER: 99414143.002	SUPERSEDES: 99414143.001
Authorized for Issue b :	

Description: FOLDING CARTON 12EACH PEPTOBISMOL TABLETS BRAILLE		Property of Procter & Gamble Company. IMPORTANT: this drawing print is loaned for mutual assistance and such is subject to recall at any time. Information contained hereon is not to be disclosed or reproduced in any form for the benefit of parties other than necessary subcontractors and suppliers without written consent of Procter & Gamble.																
Die / GCAS No.: 99414143.002	SGS No.: 99414143.002																	
Supersedes: 99414143.001	Supplied by: Southern Graphic Systems																	
Date: 08/25/2015	Supplied for: The Procter & Gamble Company																	
Application: Illustrator CS5		Prepared By: CAC/TS																
NOTES																		
<p>99414143.001 - Initial Construction 11/11/09. 12/4/09 - Fixed typo in the Notes area. 12/9/09 - Changed the Braille size & placement. 12/18/09 - Added the Spanish translation and changed the bleed line and fixed some dimensioning 1/28/10 - Removed the text direction and moved the UPC from the back panel to the side panel. .002 - Removed dimension data - 08/25/15.</p>		<table border="1"> <tr> <td></td> <td>BAR CODE AREA AREA PARA CODIGO DE BARRAS</td> </tr> <tr> <td></td> <td>TEXT AREA AREA DE TEXTO</td> </tr> <tr> <td></td> <td>CODING PREFIX AREA AREA PARA PREFIJOS DE CODIFICADO</td> </tr> <tr> <td></td> <td>CUT LINE LINEA DE CORTE</td> </tr> <tr> <td></td> <td>PRE FOLD LINE LINEA DE PREDOBLEZ</td> </tr> <tr> <td></td> <td>GLUED AREA WITHOUT PRINTING AREA DE PEGADO SIN IMPRESION</td> </tr> <tr> <td></td> <td>CODIFY AREA WITH COLOR AND UNVARNISHED AREA DE CODIFICADO CON COLOR Y SIN BARNIZ</td> </tr> <tr> <td></td> <td>BLEED LINE LINEA DE SANGRADO</td> </tr> </table>		BAR CODE AREA AREA PARA CODIGO DE BARRAS		TEXT AREA AREA DE TEXTO		CODING PREFIX AREA AREA PARA PREFIJOS DE CODIFICADO		CUT LINE LINEA DE CORTE		PRE FOLD LINE LINEA DE PREDOBLEZ		GLUED AREA WITHOUT PRINTING AREA DE PEGADO SIN IMPRESION		CODIFY AREA WITH COLOR AND UNVARNISHED AREA DE CODIFICADO CON COLOR Y SIN BARNIZ		BLEED LINE LINEA DE SANGRADO
	BAR CODE AREA AREA PARA CODIGO DE BARRAS																	
	TEXT AREA AREA DE TEXTO																	
	CODING PREFIX AREA AREA PARA PREFIJOS DE CODIFICADO																	
	CUT LINE LINEA DE CORTE																	
	PRE FOLD LINE LINEA DE PREDOBLEZ																	
	GLUED AREA WITHOUT PRINTING AREA DE PEGADO SIN IMPRESION																	
	CODIFY AREA WITH COLOR AND UNVARNISHED AREA DE CODIFICADO CON COLOR Y SIN BARNIZ																	
	BLEED LINE LINEA DE SANGRADO																	
Print Side Up. Measurements are in Inches[Millimeters]		Centerlines																

PRODUCT:	PRINTER DETAILS:	COLOURS:	FONTS:	AMENDS:	APPROVALS:
Pepto-Bismol Chew Tabs 12ct (C) UK v2 Job No: 484a Artworker: YA Date: 6-9-15 Component: Carton Dimensions: 65.9x97.6x18mm	IPMS: 90923350 MPMS: 99640777.003 Tech Drw No: 99414143.002 Region: Europe Manf. Plant: Naucalpan Substrate: Carton Printing process: Offset Printer: CONSTNTIA Laetus: SGS File Ref: 442909	Keyline MYK PMS 186 PMS 7424 Braille Varnish	Helvetica Cond All, Helvetica, Trade Gothic All, Futura All Body copy: 7.5pts Min font size used: 5.55pts Pharma Braille UK: 28.35pts Line widths matching: Previously Printed	Draft: 5 Rev date: 20-6-16 Reviser: YA ARTWORKER INFO: Correct Background: Y Barcode %: 100 Symbols used: N Software: Illustrator CS6	Artworker Signed Artwork Planner Signed Date <small>PGT Legend for internal use and SGS reference ONLY</small>

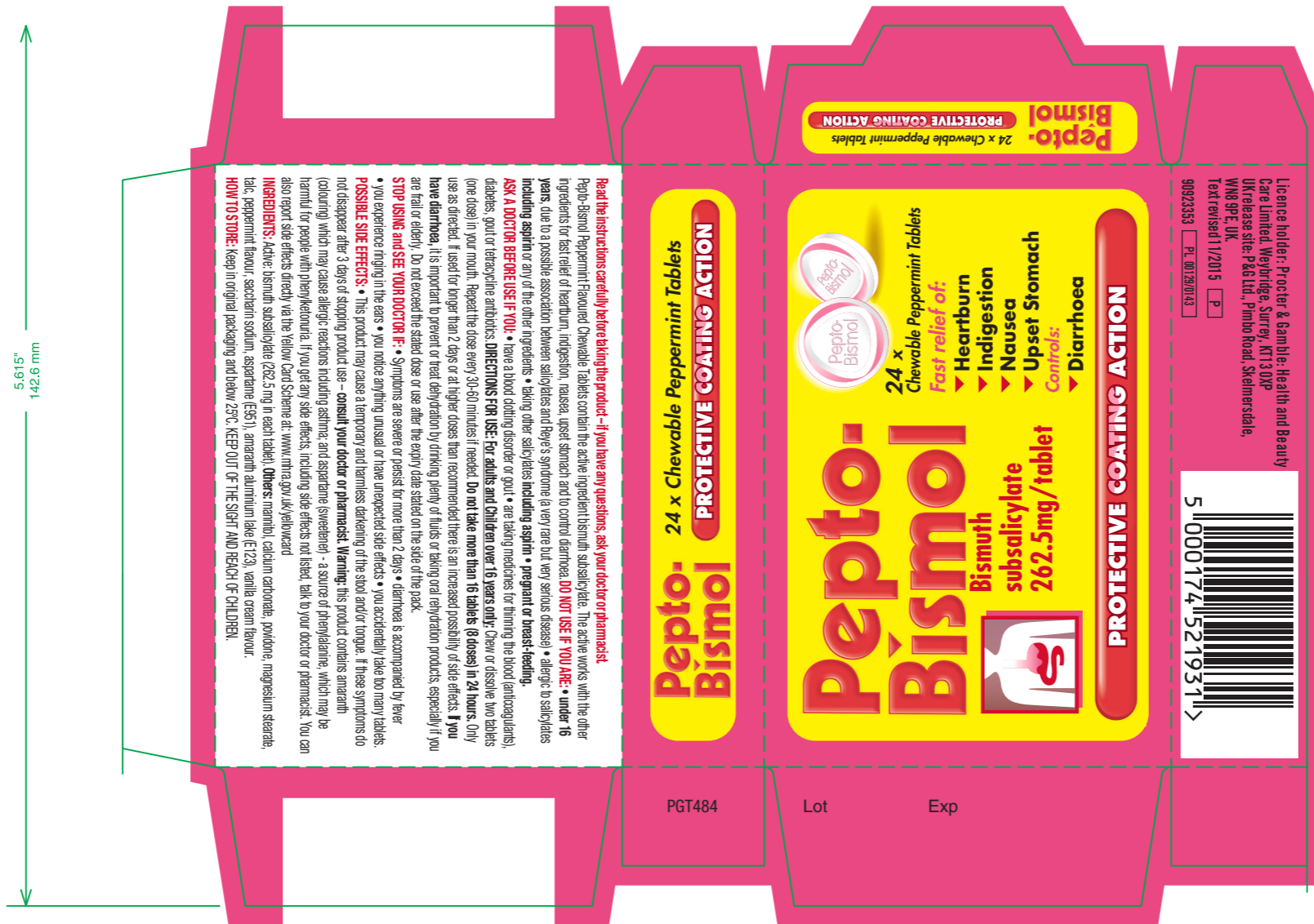

5.615"
142.6 mm

7.550"
191.8 mm



PRODUCT:	PRINTER DETAILS:	COLOURS:	FONTS:	AMENDS:	APPROVALS:
Pepto Bismol Chew Tabs 24ct (C) UK v2 Job No: <input type="text" value="484"/> Artworker: <input type="text" value="CP"/> Date: <input type="text" value="9-6-15"/> Component: <input type="text" value="Carton"/> Dimensions: <input type="text" value="65.9x97.6x23mm"/> <input type="text" value="REG0124612"/>	IPMS: 90923353 MPMS: 99638838.003 Tech Drw No: 99414147.002 Region: Europe Manf. Plant: Naucalpan Substrate: Carton Printing process: Offset Printer: Aluprint Laetus: SGS File Ref: 442909	Guide <input type="checkbox"/> MYK <input type="checkbox"/> PMS 186 <input type="checkbox"/> PMS 7424 <input type="checkbox"/> Braille <input type="checkbox"/> Varnish	Futura All, Helvetica Neue All, Helvetica All, Trade Gothic All Body copy: 7.5pts Min font size used: 5.55pts Pharma Braille UK: 28.35pts Line widths matching: <input type="checkbox"/> Previously Printed <input type="checkbox"/> Version 4.0	Draft: <input type="text" value="6"/> Rev date: <input type="text" value="30-9-16"/> Reviser: <input type="text" value="YA"/> ARTWORKER INFO: Correct Background: <input checked="" type="checkbox"/> Y Barcode %: <input type="text" value="100"/> Symbols used: <input type="text" value="N"/> Software: <input type="text" value="Illustrator CS6"/>	Artworker <input type="text" value="Signed"/> Artwork Planner <input type="text" value="Signed"/> Date <input type="text" value=""/> PGT Legend for internal use and SGS reference ONLY Effective

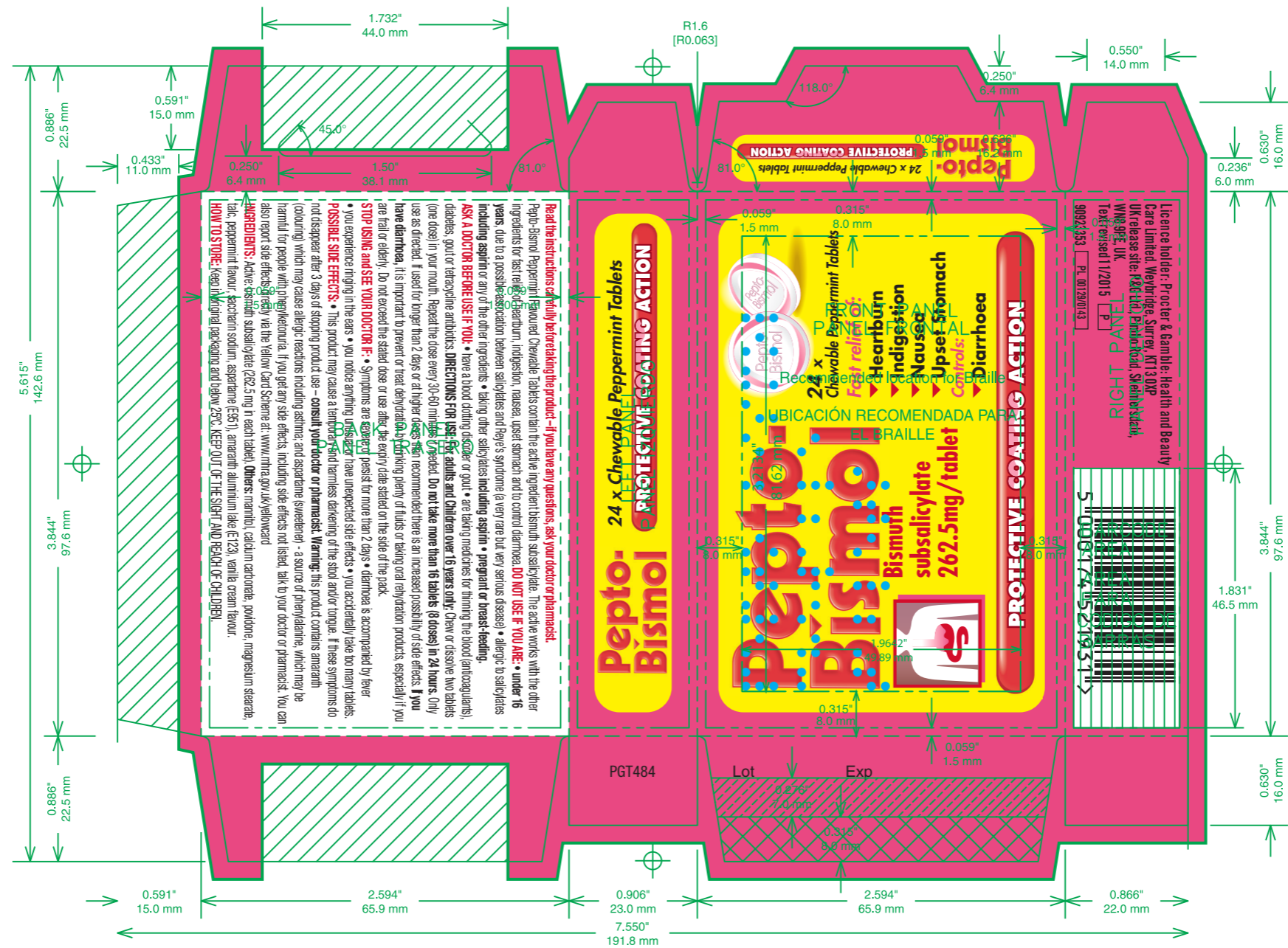

Braille Explanations & Translations

Pepto Bismol
Chewable
Tablets



7435 Empire Drive
 Florence, Kentucky 41042
 Phone: (859) 525-1190
 Fax: (859) 647-8205

THE PROCTER & GAMBLE CO.	
Restricted	
DRAWING NUMBER: 99414147.002	SUPERSEDES: 99414147.001
Authorized for Issue by:	

Description: FOLDING CARTON 24EACH PEPTOBISMOL TABLETS BRAILLE		Property of Procter & Gamble Company. IMPORTANT: this drawing print is loaned for mutual assistance and such is subject to recall at any time. Information contained hereon is not to be disclosed or reproduced in any form for the benefit of parties other than necessary subcontractors and suppliers without written consent of Procter & Gamble.
Die / GCAS No.: 99414147.002	SGS No.: 99414147.002	
Supersedes: 99414147.001	Supplied by: Southern Graphic Systems	
Date: 10/8/2015	Supplied for: The Procter & Gamble Company	
Application: Illustrator CS5		
		Prepared By: CAC/TS

NOTES	ISSUE	LEGEND
Print Side Up. Measurements are in Inches[Millimeters]	99414147.001 - Initial Construction 11/11/09. 12/4/09 - Fixed typo in the Notes area. 12/9/09 - Changed the Braille size & placement. 12/18/09 - Added the Spanish translation and fixed some dimensioning. 1/28/10 - Removed the text direction and move the UPC from the back panel to the side panel. .002 - Removed duplicate data - 10/8/15.	<ul style="list-style-type: none"> BAR CODE AREA AREA PARA CODIGO DE BARRAS TEXT AREA AREA DE TEXTO CODING PREFIX AREA AREA PARA PREFIJOS DE CODIFICADO CUT LINE LINEA DE CORTE PRE FOLD LINE LINEA DE PREDOBLEZ GLUED AREA WITHOUT PRINTING AREA DE PEGADO SIN IMPRESION CODIFY AREA WITH COLOR AND UNVARNISHED AREA DE CODIFICADO CON COLOR Y SIN BARNIZ BLEED LINE LINEA DE SANGRADO Centerlines

PGT Healthcare™
Life Well Lived

PRODUCT:	IPMS: 90923353 MPMS: 99638838.003 Tech Draw No: 99414147.002 Region: Europe Manf. Plant: Naucalpan Substrate: Carton Printing process: Offset Printer: Aluprint Laetus: SGS File Ref: 442909	COLOURS:	FONTS:	AMENDS:	APPROVALS:
Pepto Bismol Chew Tabs 24ct (C) UK v2 Job No: 484 Artworker: CP Date: 9-8-15 Component: Carton Dimensions: 65.9x97.6x23mm REG0124612	Guide MYK PMS 186 PMS 7424 Braille Varnish	Futura All, Helvetica Neue All, Helvetica All, Trade Gothic All Body copy: 7.5pts Min font size used: 5.55pts Pharma Braille UK: 28.35pts Line widths matching: Previously Printed	Draft: 6 Rev date: 30-9-16 Reviser: YA ARTWORKER INFO: Correct Background: <input checked="" type="checkbox"/> Y Barcode %: 100 Symbols used: N Software: Illustrator CS6	Artworker Signed Artwork Planner Signed Date	PGT Legend for internal use and SGS reference ONLY Effective

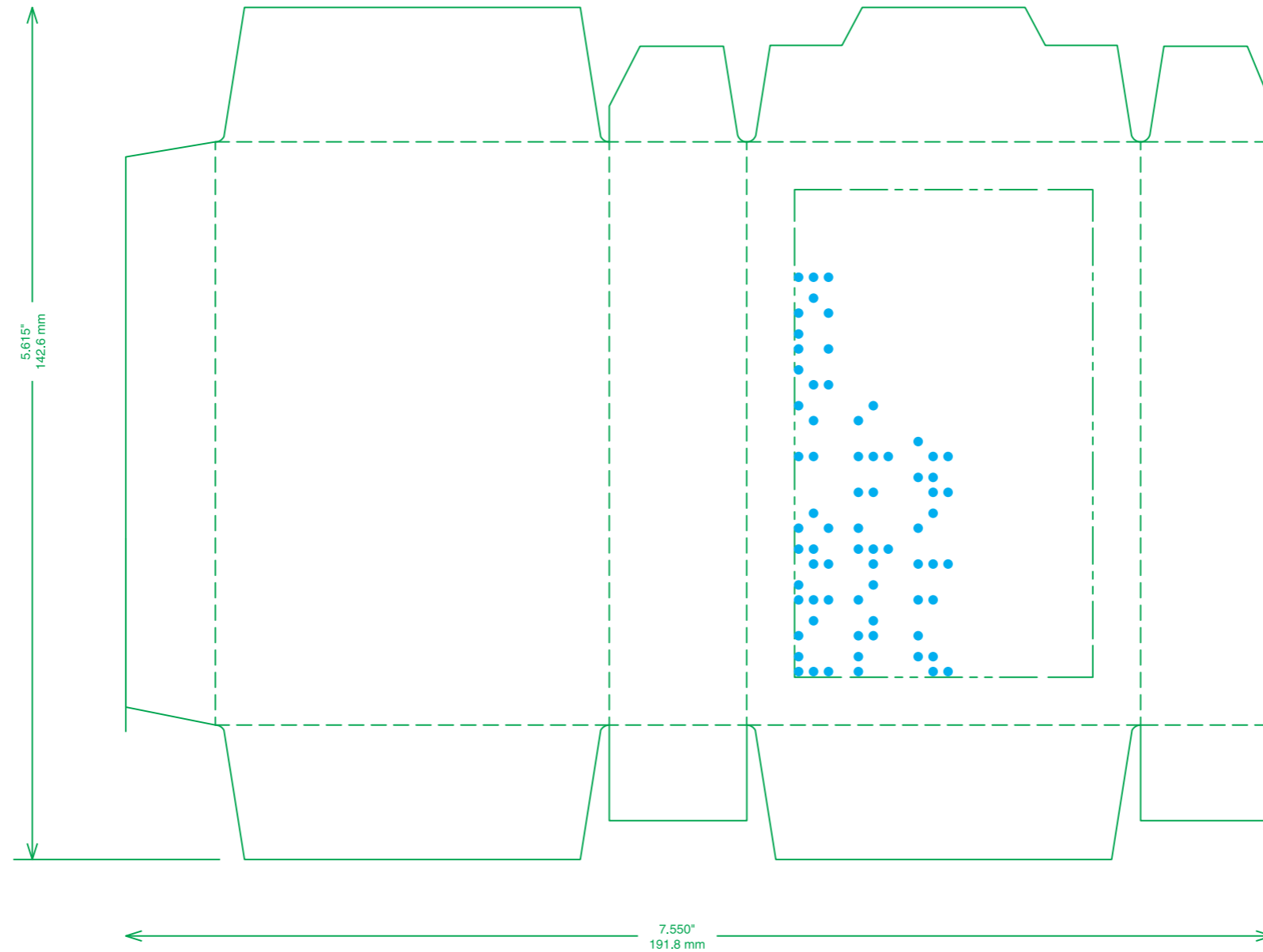

Braille Explanations & Translations

Pepto Bismol Chewable Tablets

PGT Healthcare™
Life Well Lived

PRODUCT:	PRINTER DETAILS:	COLOURS:	FONTS:	AMENDS:	APPROVALS:
Pepto Bismol Chew Tabs 24ct (C) UK v2 Job No: 484 Artworker: CP Date: 9-8-15 Component: Carton Dimensions: 65.9x97.6x23mm REG0124612	IPMS: 90923353 MPMS: 99638838.003 Tech Drw No: 99414147.002 Region: Europe Manf. Plant: Naucalpan Substrate: Carton Printing process: Offset Printer: Aluprint Laetus: SGS File Ref: 442909	Guide MYK PMS 186 PMS 7424 Braille Varnish	Futura All, Helvetica Neue All, Helvetica All, Trade Gothic All Body copy: 7.5pts Min font size used: 5.55pts Pharma Braille UK: 28.35pts Line widths matching: Previously Printed Version 4.0	Draft: 6 Rev date: 30-9-16 Reviser: YA ARTWORKER INFO: Correct Background: <input checked="" type="checkbox"/> Y Barcode %: 100 Symbols used: <input checked="" type="checkbox"/> N Software: Illustrator CS6 PGT Legend for internal use and SGS reference ONLY Effective	Artworker Signed Artwork Planner Signed Date

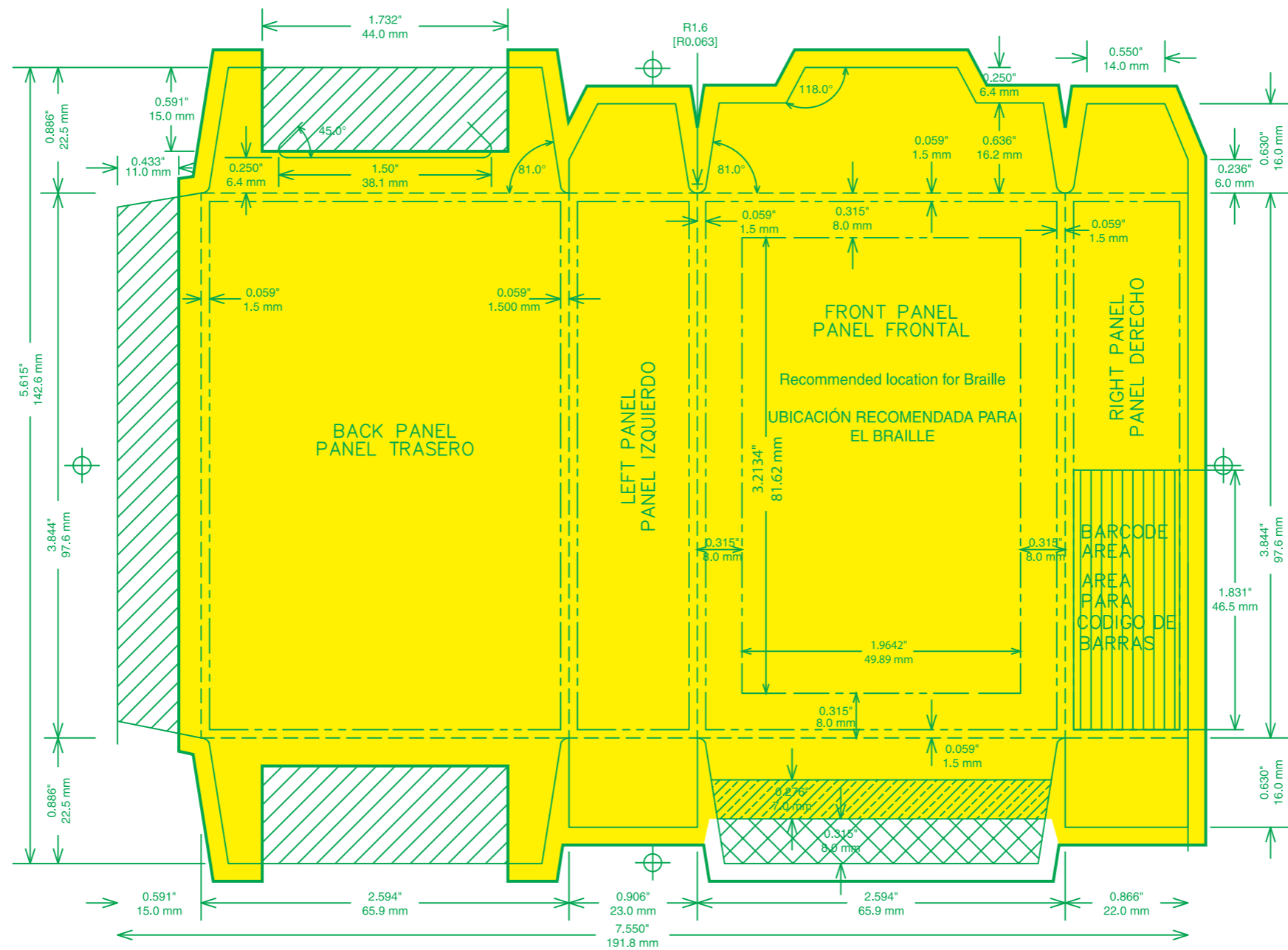

PRODUCT: Pepto Bismol Chew Tabs 24ct (C) UK v2	PRINTER DETAILS: IPMS: 90923353 MPMS: 99638838.003 Tech Drw No: 99414147.002 Region: Europe Manf. Plant: Naucalpan Substrate: Carton Printing process: Offset Printer: Aluprint Laetus: SGS File Ref: 442909	COLOURS: Guide MYK PMS 186 PMS 7424 Braille Varnish	FONTS: Futura All, Helvetica Neue All, Helvetica All, Trade Gothic All Body copy: 7.5pts Min font size used: 5.55pts Pharma Braille UK: 28.35pts	AMENDS: Draft: 6 Rev date: 30-9-16 Reviser: YA ARTWORKER INFO: Correct Background: <input checked="" type="checkbox"/> Y Barcode %: 100 Symbols used: <input checked="" type="checkbox"/> N Software: Illustrator CS6	APPROVALS: Artworker Signed Artwork Planner Signed Date
Job No: 484 Artworker: CP Date: 9-6-15 Component: Carton Dimensions: 65.9x97.6x23mm REG0124612			Line widths matching: Previously Printed Version 4.0	PGT Legend for internal use and SGS reference ONLY Effective	



7435 Empire Drive
Florence, Kentucky 41042
Phone: (859) 525-1190
Fax: (859) 647-8205

THE PROCTER & GAMBLE CO.
Restricted

DRAWING NUMBER: 99414147.002
SUPERSEDES: 99414147.001

Authorized for Issue by:
Melissa Hisle - MBC - 513-622-0728

Description: FOLDING CARTON 24EACH PEPTOBISMOL TABLETS BRAILLE		Property of Procter & Gamble Company. IMPORTANT: this drawing print is loaned for mutual assistance and such is subject to recall at any time. Information contained hereon is not to be disclosed or reproduced in any form for the benefit of parties other than necessary subcontractors and suppliers without written consent of Procter & Gamble.
Die / GCAS No.: 99414147.002	SGS No.: 99414147.002	
Supersedes: 99414147.001	Supplied by: Southern Graphic Systems	
Date: 10/8/2015	Supplied for: The Procter & Gamble Company	
Application: Illustrator CS5		
		Prepared By: CAC/TS

NOTES	ISSUE	LEGEND
	99414147.001 - Initial Construction 11/11/09. 12/4/09 - Fixed typo in the Notes area. 12/9/09 - Changed the Braille size & placement. 12/18/09 - Added the Spanish translation and fixed some dimensioning. 1/28/10 - Removed the text direction and move the UPC from the back panel to the side panel. .002 - Removed duplicate data - 10/8/15.	<ul style="list-style-type: none"> BAR CODE AREA AREA PARA CODIGO DE BARRAS TEXT AREA AREA DE TEXTO CODING PREFIX AREA AREA PARA PREFIJOS DE CODIFICADO CUT LINE LINEA DE CORTE PRE FOLD LINE LINEA DE PREDOBLEZ GLUED AREA WITHOUT PRINTING AREA DE PEGADO SIN IMPRESION CODIFY AREA WITH COLOR AND UNVARNISHED AREA DE CODIFICADO CON COLOR Y SIN BARNIZ BLEED LINE LINEA DE SANGRADO Centerlines
Print Side Up. Measurements are in Inches[Millimeters]		

Left Slit Pouch

Center Slit Pouch

Right Slit Pouch

Pouch Front

Pouch Back (Left)

Pouch Back (Right)



PGT Healthcare™ Life Well Lived		Submission file. Not for print.		
PRODUCT: Pepto Bismol Original Tablets 6ct (F) UK (Sub)	PRINTER DETAILS: IPMS/Supplier code: MPMS: Tech Drw No: 96282569.005 Region: Europe Manf. Plant: Naucalpan Substrate: Printing process: Gravure Printer: Amcor Flexibles Moreuil Laetus: NA SGS File Ref: 442909 (for colour)	COLOURS: Keyline: ■ Blue Yellow: ■ Yellow Black: ■ Black PMS 186: ■ PMS 186 PMS 7424: ■ PMS 7424	AMENDS: Draft: <input type="text" value="3"/> Rev date: <input type="text" value="15-11-17"/> Reviser: <input type="text" value="YA"/> ARTWORKER INFO: Correct Background: <input checked="" type="checkbox"/> Barcode %: <input type="text" value="."/> Symbols used: <input checked="" type="checkbox"/> Software: <input type="text" value="Illustrator CSE"/>	APPROVALS: Artworker <input type="text" value="Signed"/> Artwork Planner <input type="text" value="Signed"/> Date: <input type="text"/> <small>PGT Legend for internal use and SGS reference ONLY</small>
Job No: <input type="text" value="1808"/>		Line widths matching: <input type="text"/>		
Artworker: <input type="text" value="CP"/>		Print spec (Amcor) <input type="text"/>		
Date: <input type="text" value="7-8-17"/>				
Component: <input type="text" value="Foil"/>				
Dimensions: <input type="text" value="63.97x97.75mm"/>				

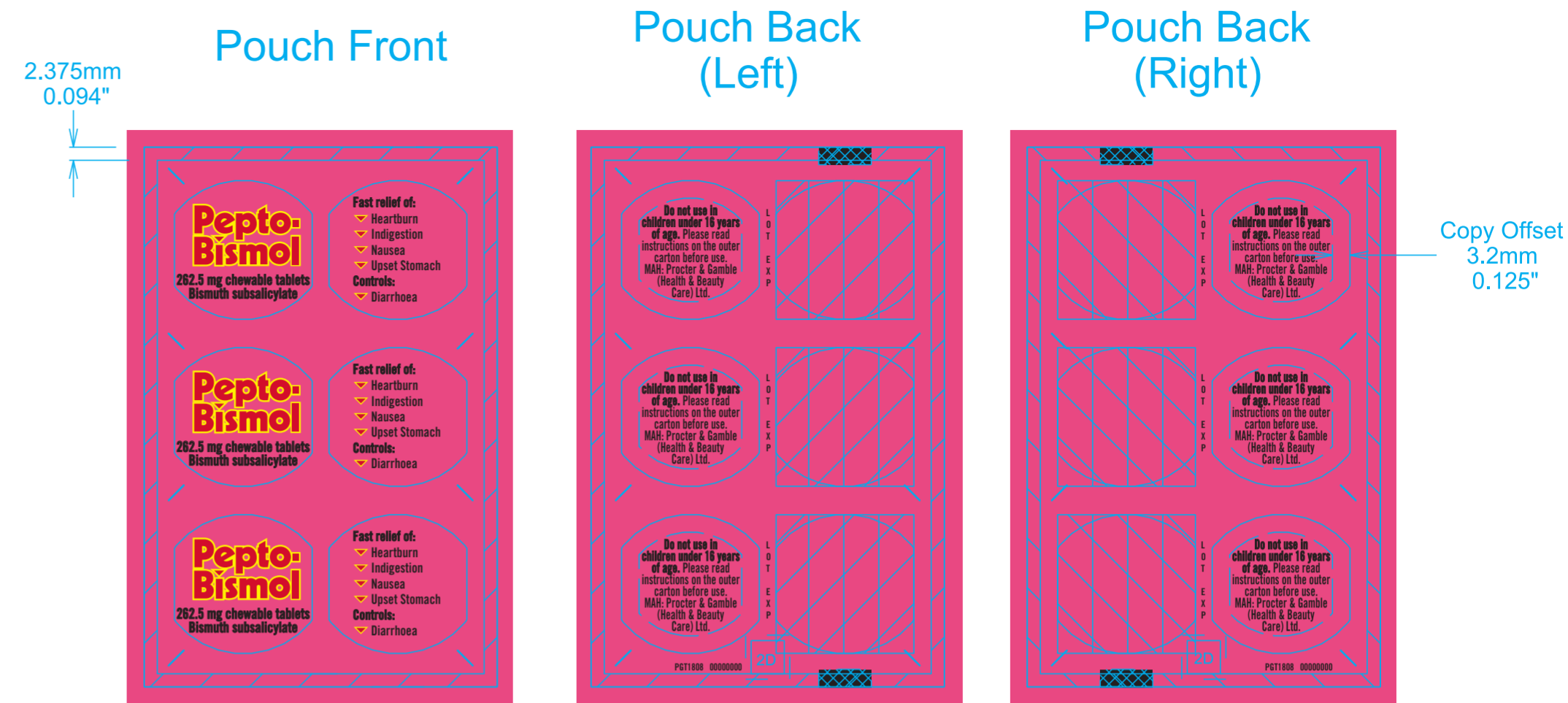
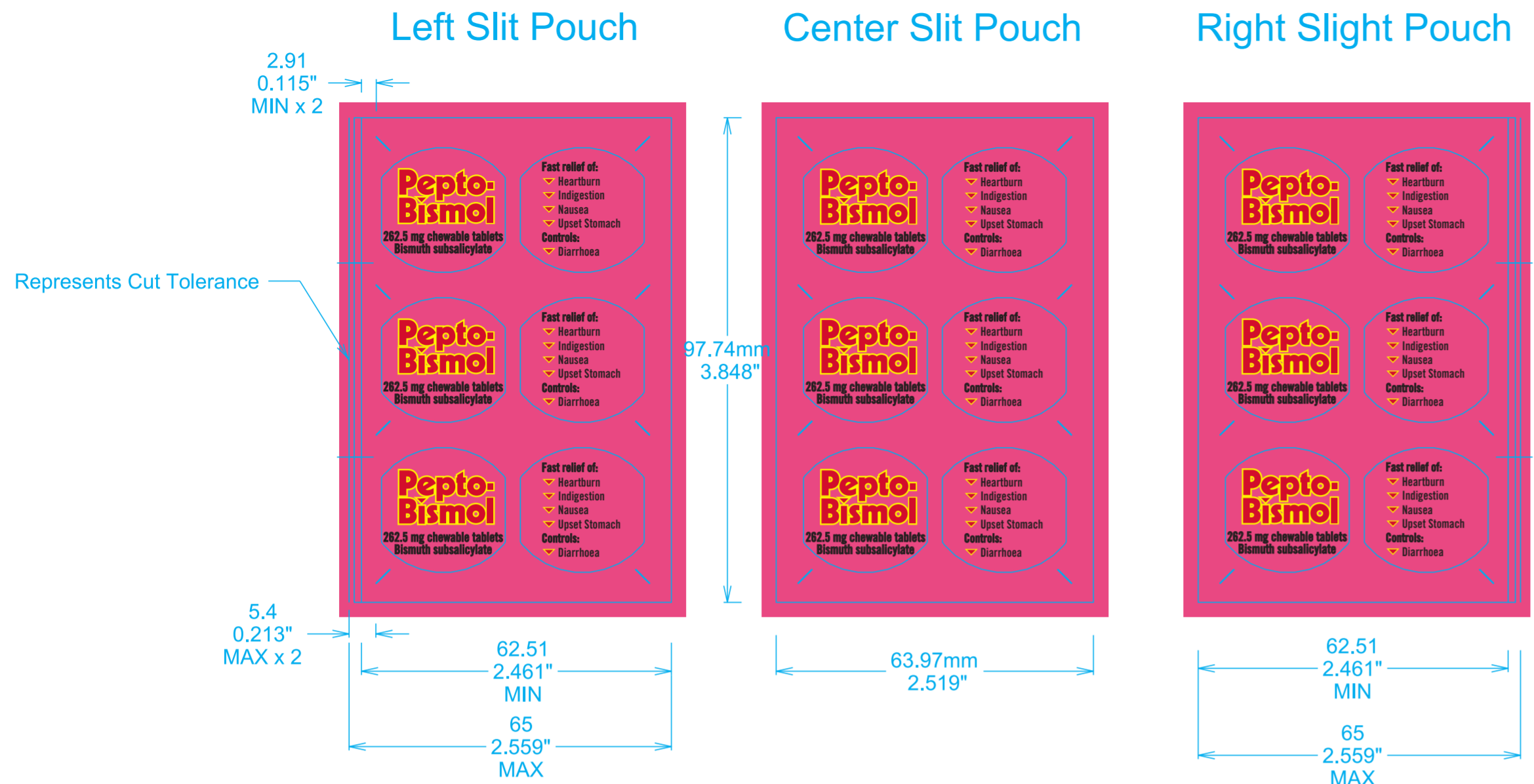

P&G RESTRICTED

ILLUSTRATION GCAS #:	96282569.005	LEGEND											
DESCRIPTION:	LM 6CT PEPTO TAB NA	<table border="0"> <tr> <td>CUT LINE</td> <td>CREASE/FOLD LINE</td> <td>PERFORATION SEE DETAIL</td> <td>GLUE ASSIST</td> <td>PARTIAL CUT/SLIT SCORE</td> </tr> <tr> <td>COPY AREA</td> <td>COPY FREE</td> <td>BLEED</td> <td>EMBOSS/DEBOSS (see details)</td> <td></td> </tr> </table>		CUT LINE	CREASE/FOLD LINE	PERFORATION SEE DETAIL	GLUE ASSIST	PARTIAL CUT/SLIT SCORE	COPY AREA	COPY FREE	BLEED	EMBOSS/DEBOSS (see details)	
CUT LINE	CREASE/FOLD LINE	PERFORATION SEE DETAIL	GLUE ASSIST	PARTIAL CUT/SLIT SCORE									
COPY AREA	COPY FREE	BLEED	EMBOSS/DEBOSS (see details)										
INFORMATION:		<table border="0"> <tr> <td>Print Area TEXT / Brand Marking Ink, with Varnish or Coating</td> <td>Print Area (Background Color) No TEXT / No Brand Marking Ink, with Varnish or Coating</td> </tr> <tr> <td>Non-Print Area No TEXT, No Brand Marking No Ink, No Varnish, No Coating</td> <td>Print Area (Background Color) No TEXT / No Brand Marking Ink, No Varnish, No Coating</td> </tr> <tr> <td>Non-Print Area No TEXT / No Brand Marking No Ink, with Varnish or Coating</td> <td>Glue Pattern / Panel No Ink, No Varnish, No Coating</td> </tr> </table>		Print Area TEXT / Brand Marking Ink, with Varnish or Coating	Print Area (Background Color) No TEXT / No Brand Marking Ink, with Varnish or Coating	Non-Print Area No TEXT, No Brand Marking No Ink, No Varnish, No Coating	Print Area (Background Color) No TEXT / No Brand Marking Ink, No Varnish, No Coating	Non-Print Area No TEXT / No Brand Marking No Ink, with Varnish or Coating	Glue Pattern / Panel No Ink, No Varnish, No Coating				
Print Area TEXT / Brand Marking Ink, with Varnish or Coating	Print Area (Background Color) No TEXT / No Brand Marking Ink, with Varnish or Coating												
Non-Print Area No TEXT, No Brand Marking No Ink, No Varnish, No Coating	Print Area (Background Color) No TEXT / No Brand Marking Ink, No Varnish, No Coating												
Non-Print Area No TEXT / No Brand Marking No Ink, with Varnish or Coating	Glue Pattern / Panel No Ink, No Varnish, No Coating												
DATE:	17-May-2017	SUPERSEDES:	96282569.004										
SUPPLIER REFERENCE DRAWING NO.:	N/A												
DRAWN BY:													
UNITS:	mm/IN	SIDE SHOWN:	Outside										
<p>CONFIDENTIAL PROPERTY OF PROCTER & GAMBLE IMPORTANT: This drawing print is loaned for mutual assistance and as subject to recall at any time. Information contained herein is not to be disclosed or reproduced in any form or benefit of parties other than necessary subcontractors and suppliers without written consent of Procter & Gamble.</p> <p>Notes / Revision History: v. 001 -- Initial Construction. v. 002 -- Reposition of Eyemark. v. 003 -- Tear notch tolerance adjusted in 'Detail D' v. 004 -- Changed all dimensions to match new supplied drawing. v. 005 -- Changed to allow for alternate back panel copy.</p>													
Code Date	Code Date Area (See Detail)	IPMS GCAS	IPMS / GCAS (See Detail)										
GTIN	Global Trade Identification Number (See Detail)	2D	2D Barcode / Matrix (See Detail)										
EYEMARK	Eyemark (See Detail)	PQP MARKS	PQP Marks; See Drawing for Size and Position; (if applicable)										
Artios CAD Standard: PG_MASTER_TITLE_BLOCK.ARD													

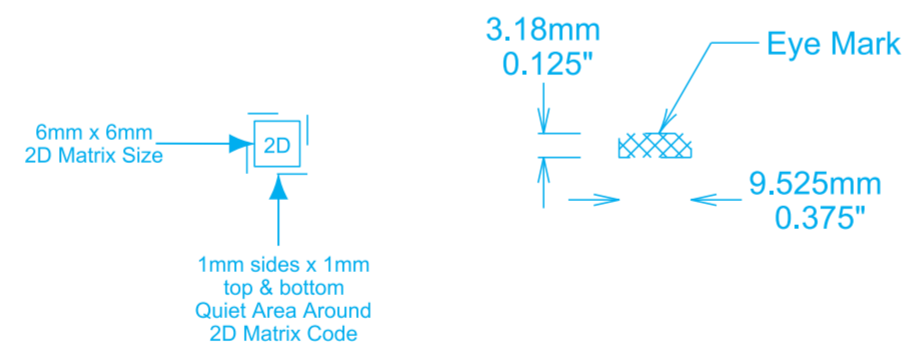

		Submission file. Not for print.	
PRODUCT: Pepto Bismol Original Tablets 6ct (F) UK (Sub)	PRINTER DETAILS: IPMS/Supplier code: MPMS: Tech Drw No: 96282569.005 Region: Europe Manf. Plant: Naucalpan Substrate: Printing process: Gravure Printer: Amcor Flexibles Moreuil Laetus: NA SGS File Ref: 442909 (for colour)	COLOURS: Keyline Yellow Black PMS 186 PMS 7424	AMENDS: Draft: 3 Rev date: 15-11-17 Reviser: YA ARTWORKER INFO: Correct Background: [Y] Barcode %: . Symbols used: [Y] Software: Illustrator CSE
APPROVALS: Artworker Signed Artwork Planner Signed Date	<small>PGT Legend for internal use and SGS reference ONLY</small>		

NOTES:

- NO PRINTING OR PRE-PRINTED ARTWORK ALONG AREA OF EYESPOT TRAVEL
- IT IS RECOMMENDED THAT HIGH CONTRAST COLORS BE USED FOR EYEMARK & BACKGROUND
- CROSS SEAL & SIDE SEAL PHOTO REGISTERED PACKAGE
- FILM MUST HAVE HOT-TACK COATING OR HOT TACK BLEND FOR MACHING SPEEDS ABOVE 180"/MINUTE. (DISREGARD FOR COLD SEAL FILM)
- PRE-PRINTED EYEMARK MUST VARY LESS THAN 1/32 OVER 3FT. (IF PHOTO REGISTRATION USED)
- SEALER USES 57 TOOTH GEARS (REF)
- SEALANT LAYER INSIDE (REF UNWIND #1, 2, 3, 4)